City Hall Partial Selective Interior Demolition
535 North Main Street
Schulenburg, TX 78956

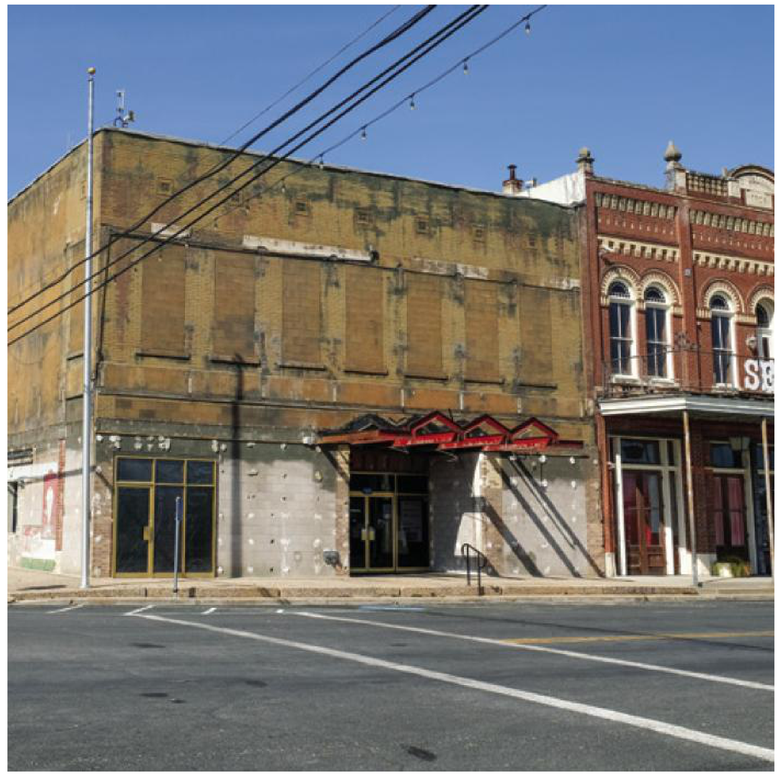

ARCHITECT

PGAL INC.
3131 BRIARPARK DR
SUITE 200
HOUSTON, TX 77539
T) 713-622-1444

*Sheet Index Manage

Sheet Number	Sheet Name
Architecture	
AD.21	DEMOLITION FLOOR PLAN - LEVEL 1
AD.22	DEMOLITION FLOOR PLAN - LEVEL 2
AD.31	DEMOLITION REFLECTED CEILING PLAN - LEVEL 1
AD.32	DEMOLITION REFLECTED CEILING PLAN - LEVEL 2
AD.91	DEMOLITION PHOTOS
AD.92	DEMOLITION PHOTOS

OCTOBER 16, 2025

BID SET

PGAL

ARCHITECTURE
ENGINEERING
INTERIORS
PLANNING

ALEXANDRIA
ATLANTA
AUSTIN
BOCA RATON
DFW
DENVER
HOBOKEN
HOUSTON
LAS VEGAS
LOS ANGELES
SALT LAKE CITY
SAN DIEGO

REGISTRATION
Copyright © 20XX

REGISTERED ARCHITECT
JUSTINE MARKWELL
21905
STATE OF TEXAS

DRAWING HISTORY

No.	DATE	DESCRIPTION

PROJECT NUMBER
1008586

SHEET TITLE
COVER SHEET

SHEET NUMBER
G0.00

FILE NAME: Autodesk Docs://1008586.00 - City of Schulenburg- City Hall PD Assessment/SCHUL_CITY HALL_ARCH.rvt
DATE STAMP: 10/16/2025 1:29:42 PM

01 LEVEL- DEMO PLAN- SCAN | SCALE : 3/16" = 1'-0" (2)

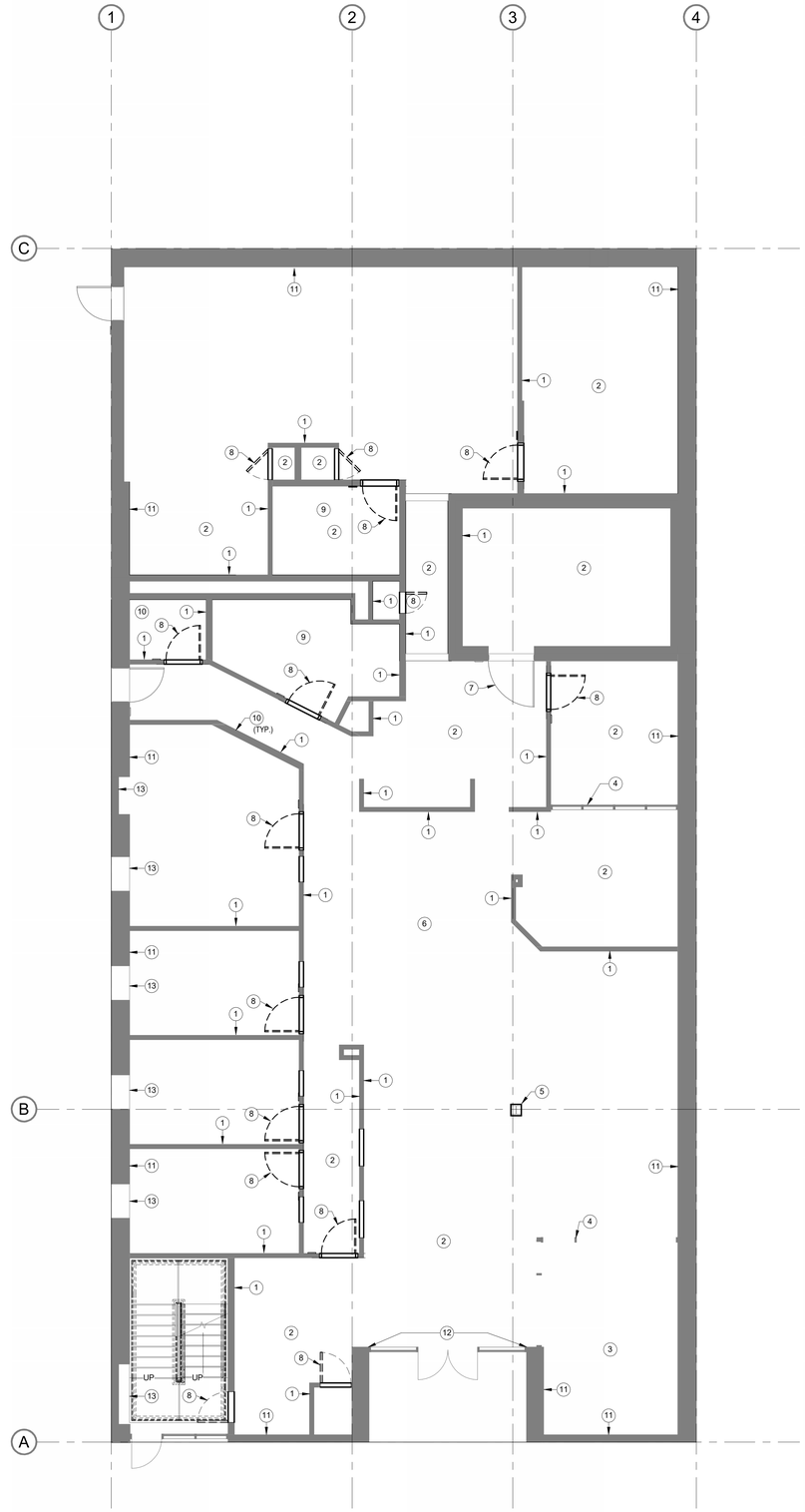

01 LEVEL- DEMO PLAN | SCALE : 3/16" = 1'-0" (1)

GENERAL NOTES

01 - GENERAL DEMOLITION NOTES

1 THESE DRAWINGS HAVE BEEN DEVELOPED FROM EXISTING DRAWINGS WHICH MAY NOT REFLECT ACTUAL FIELD CONDITIONS. VERIFY THESE DRAWINGS WITH EXISTING FIELD CONDITIONS AND NOTIFY THE ARCHITECT IMMEDIATELY OF INCONSISTENCIES BETWEEN THEM AND ACTUAL CONDITIONS BEFORE PROCEEDING WITH CONSTRUCTION.

2 VERIFY THAT EXIT EGRESS IS MAINTAINED FOR ALL OCCUPIED AREAS OF THE BUILDING THROUGHOUT CONSTRUCTION.

3 LIFE SAFETY DEVICES SHALL BE MAINTAINED AT ALL TIMES DURING DEMOLITION WORK, AND TIME OF OCCUPANCY, PER IFC AND NFPA.

4 DEMOLITION WORK SHALL BE EXECUTED IN CONFORMANCE WITH ALL CODES AND AS SET FORTH BY ALL GOVERNING AUTHORITIES.

5 CONTRACTOR SHALL COORDINATE WITH AND OBTAIN APPROVAL FROM THE AUTHORITY PRIOR TO PERFORMING WORK IN AND AROUND EXISTING CONCESSION TENANT SPACES.

7 SCHEDULE AND COORDINATE WITH BUILDING OWNER AND COORDINATE ANY BASE BUILDING ITEMS NEEDING TO BE STORED AND/OR RELOCATED.

8 THE CONTRACTOR SHALL REPAIR DEMOLITION PERFORMED IN EXCESS OF THAT REQUIRED, AT NO COST.

9 THE CONTRACTOR SHALL PROVIDE AND MAINTAIN PROTECTION FOR BEAMED CONSTRUCTION AND FOR TENANT CONSTRUCTION TO REMAIN.

10 THE CONTRACTOR SHALL PROVIDE AND MAINTAIN PROTECTIONS FOR PERSONS, ADJACENT AREAS, FINISHES, FIXTURES, FURNITURE, AND EQUIPMENT DURING DEMOLITION/CONSTRUCTION.

11 THE CONTRACTOR SHALL CAREFULLY REMOVE AND INVENTORY ITEMS NOTED TO BE SAVED FOR RELOCATION OR REUSE; PROVIDE FOR SAFE LOCKED STORAGE AND PROTECTION OF ITEMS AT SITE. CONTRACTOR SHALL TAKE PRECAUTIONS TO PRESERVE AND MAINTAIN EXISTING FINISH, OPERATIONAL CHARACTERISTICS, AND APPEARANCE OF ITEMS.

12 THE GENERAL CONTRACTOR SHALL VERIFY WEIGHT AND STRUCTURAL LIMITATIONS, CLEARANCES, AND MANEUVERING ACCESS SPACE AS REQUIRED FOR REMOVAL OF LARGE EQUIPMENT FROM BUILDING PREMISES. CONTRACTOR SHALL INCLUDE IN HIS BID THE PRICE TO BREAKDOWN ITEMS FOR REMOVAL TO SATISFY BUILDING RESTRICTIONS AND SITE CONDITIONS.

13 THE CONTRACTOR SHALL NOT MIX RUBBISH OR DEBRIS WITH THAT OF THE BUILDING OCCUPANTS', AND SHALL HAVE REMOVALS AND DEBRIS CARTED FROM THE BUILDING PREMISES AND LEGALLY DISPOSED OF.

14 THE CONTRACTOR SHALL REMOVE FROM SITE CONTAMINATED, VERMIN-INFESTED OR DANGEROUS MATERIALS ENCOUNTERED AND LEGALLY DISPOSE OF BY SAFE MEANS.

15 THE CONTRACTOR SHALL KEEP PREMISES CLEAN AND SHALL NOT LET DEBRIS, RUBBISH, EXCESS CONSTRUCTION MATERIAL ACCUMULATE NOR OBSTRUCT EXITS AND EXIT PASSAGEWAYS.

18 REPAIR AND RESTORE DESIGNATED REUSED EXISTING PRODUCTS AS REQUIRED TO MEET IN FINISHED FORM THE TYPE AND QUALITY OF WORK IN SCOPE OF CONTRACT.

19 REPAIR FLOOR SLAB WHERE ALL FLOOR CORES ARE EXISTING TO MEET ALL LOCAL AND NATIONAL CODES AND BUILDING STANDARDS.

21 NOTIFY THE ARCHITECT IMMEDIATELY IF THE REMOVAL OF MECHANICAL, ELECTRICAL, PLUMBING SYSTEMS OR COMPONENTS WILL ADVERSELY AFFECT THE OPERATION OF MEP SYSTEMS OUTSIDE THE LIMIT OF DEMOLITION.

22 THE EXISTING BUILDING ENVELOPE SHALL BE MAINTAINED IN A WATER TIGHT CONDITION AT ALL TIMES.

23 EXISTING EXTERIOR BUILDING LIGHTING AND EQUIPMENT IS TO REMAIN FULLY OPERATIONAL DURING CONSTRUCTION.

29 BRACE ALL EXISTING STRUCTURES OR STRUCTURAL ELEMENTS AS NECESSARY DURING DEMOLITION.

30 EXISTING STRUCTURAL ELEMENTS SHOULD NOT BE REMOVED WITHOUT PRIOR APPROVAL FROM A STRUCTURAL ENGINEER.

34 DEMOLITION OF EXISTING CEILINGS IS TO INCLUDE ALL EQUIPMENT AND DEVICES.

35 EXISTING FIRE SPRINKLER LINES TO REMAIN. COORDINATE WITH PLUMBING AND/OR FIRE PROTECTION ENGINEER.

36 REMOVE EXISTING BASE FINISH THROUGHOUT TENANT SPACE. PREPARE EXISTING WALLS TO REMAIN FOR PROPOSED FINISH.

37 EXISTING MILLWORK TO BE REMOVED AS NOTED, ANY ASSOCIATED PLUMBING TO BE CAPPED. RE: PLUMBING.

04 - HAZARDOUS MATERIALS

47 REFER TO THE LATEST ENVIRONMENTAL TESTING REPORT FOR FURTHER INFORMATION.

48 NOTIFY OWNER AND ARCHITECT IF ANY HAZARDOUS MATERIALS, PREVIOUSLY UNSEEN, ARE MADE PRESENT DURING DEMOLITION.

05 - TEMPORARY CONSTRUCTION

49 INSTALL TEMPORARY CONSTRUCTION / DUST PROTECTION WALL AND CONSTRUCTION ACCESS DOOR PER DETAILS.

50 PROVIDE NECESSARY POWER AND LIFE SAFETY DEVICES DURING DEMO PHASE.

06 - STORAGE & SITE ACCESS

51 CONTRACTOR TO PROVIDE PLAN FOR ONSITE STORAGE, STAGING AREAS, AND HAUL ROUTES FOR DEN APPROVAL.

52 CONTRACTOR TO PROVIDE AQA GATE INGRESS AND EGRESS POINTS FOR DEN APPROVAL.

LEGEND- DEMO

EXISTING DOOR, FRAMES AND HARDWARE TO REMAIN

EXISTING DOOR, FRAMES AND HARDWARE TO BE REMOVED

EXISTING PARTITIONS TO BE REMOVED

PARTITIONS/ WALLS TO REMAIN - REMOVE ALL EXISTING INTERIOR FINISHES

KEYED NOTES

1. REMOVE GYPSUM WALL BOARD, BASEBOARD, AND WALL FINISH FROM ALL INTERIOR WALLS ON BOTH SIDES. STUD FRAMING TO REMAIN
2. DEMO FINISH FLOORING, SUBFLOOR TO REMAIN
3. REMOVE AND DISPOSE DEBRIS, TYP. U.N.O.
4. REMOVE STOREFRONT
5. REMOVE COLUMN FINISH, COLUMN TO REMAIN
6. RETURN FURNITURE TO OWNER
7. VAULT DOOR AND FRAMING TO REMAIN
8. DOOR, FRAMING AND ASSOCIATED SIDELITE TO REMAIN
9. REMOVE ALL RESTROOM FIXTURES, CAP ALL PLUMBING
10. ALL ELECTRICAL FIXTURES, CONDUIT, PANELS TO REMAIN. CAP ANY EXPOSED WIRES
11. REMOVE GYPSUM WALL BOARD, BASEBOARD, AND WALL FINISH FROM ALL EXTERIOR/ PARTY WALLS ON THE INTERIOR SIDE ONLY, MASONRY WALLS TO REMAIN
12. WALL SUBSTRATE TO REMAIN TO PREVENT FURTHER EXPOSURE TO THE EXTERIOR
13. WINDOWS TO REMAIN, PROTECT DURING DEMOLITION
14. REMOVE FINISH FLOOR, STAIR AND RAILINGS TO REMAIN
15. MECHANICAL EQUIPMENT TO REMAIN

CLIENT

City of Schulenburg

Client Address

T Client Phone

ARCHITECT

PGAL

PGAL, Inc.
3131 Briarpark Dr.
Suite 200
Houston, TX 77042
T 713 622 1444

www.pgal.com

REGISTRATION

Copyright © 20XX

DRAWING HISTORY

No.	DATE	DESCRIPTION

PROJECT NAME

City Hall Partial Selective Interior Demolition

PROJECT LOCATION

Schulenburg, TX 78956

PROJECT NUMBER

1008586

SHEET TITLE

DEMOLITION FLOOR PLAN - LEVEL 1

SHEET NUMBER

AD.21

FILE NAME: Autodesk Docs://1008586.00 - City of Schulenburg- City Hall PD Assessment/SCHUL_CITY HALL_ARCH.rvt
DATE STAMP: 10/16/2025 1:31:45 PM

02 LEVEL - DEMO PLAN - SCAN SCALE : 3/16" = 1'-0" 2

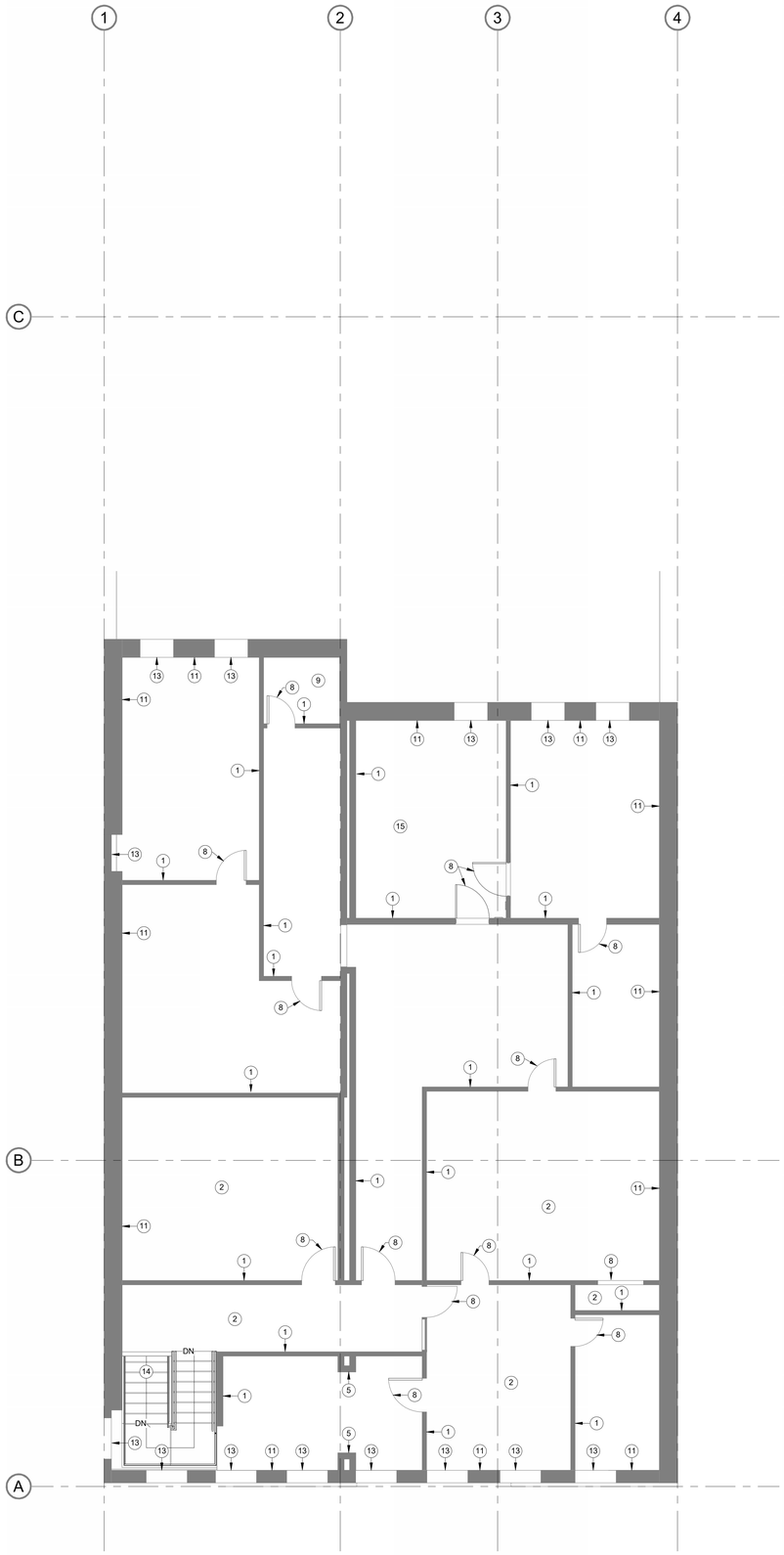

02 LEVEL - DEMO PLAN SCALE : 3/16" = 1'-0" 1

GENERAL NOTES

01 - GENERAL DEMOLITION NOTES

1	THESE DRAWINGS HAVE BEEN DEVELOPED FROM EXISTING DRAWINGS WHICH MAY NOT REFLECT ACTUAL FIELD CONDITIONS. VERIFY THESE DRAWINGS WITH EXISTING FIELD CONDITIONS AND NOTIFY THE ARCHITECT IMMEDIATELY OF INCONSISTENCIES BETWEEN THEM AND ACTUAL CONDITIONS BEFORE PROCEEDING WITH CONSTRUCTION.
2	VERIFY THAT EXIT EGRESS IS MAINTAINED FOR ALL OCCUPIED AREAS OF THE BUILDING THROUGHOUT CONSTRUCTION.
3	LIFE SAFETY DEVICES SHALL BE MAINTAINED AT ALL TIMES DURING DEMOLITION WORK, AND TIME OF OCCUPANCY, PER IFC AND NFPA.
4	DEMOLITION WORK SHALL BE EXECUTED IN CONFORMANCE WITH ALL CODES AND AS SET FORTH BY ALL GOVERNING AUTHORITIES.
5	CONTRACTOR SHALL COORDINATE WITH AND OBTAIN APPROVAL FROM THE AUTHORITY PRIOR TO PERFORMING WORK IN AND AROUND EXISTING CONCESSION TENANT SPACES.
7	SCHEDULE AND COORDINATE WITH BUILDING OWNER AND COORDINATE ANY BASE BUILDING ITEMS NEEDING TO BE STORED AND/OR RELOCATED.
8	THE CONTRACTOR SHALL REPAIR DEMOLITION PERFORMED IN EXCESS OF THAT REQUIRED, AT NO COST.
9	THE CONTRACTOR SHALL PROVIDE AND MAINTAIN PROTECTION FOR BEAMED CONSTRUCTION AND FOR TENANT CONSTRUCTION TO REMAIN.
10	THE CONTRACTOR SHALL PROVIDE AND MAINTAIN PROTECTIONS FOR PERSONS, ADJACENT AREAS, FINISHES, FIXTURES, FURNITURE, AND EQUIPMENT DURING DEMOLITION/CONSTRUCTION.
11	THE CONTRACTOR SHALL CAREFULLY REMOVE AND INVENTORY ITEMS NOTED TO BE SAVED FOR RELOCATION OR REUSE; PROVIDE FOR SAFE LOCKED STORAGE AND PROTECTION OF ITEMS AT SITE. CONTRACTOR SHALL TAKE PRECAUTIONS TO PRESERVE AND MAINTAIN EXISTING FINISH, OPERATIONAL CHARACTERISTICS, AND APPEARANCE OF ITEMS.
12	THE GENERAL CONTRACTOR SHALL VERIFY WEIGHT AND STRUCTURAL LIMITATIONS, CLEARANCES, AND MANEUVERING ACCESS SPACE AS REQUIRED FOR REMOVAL OF LARGE EQUIPMENT FROM BUILDING PREMISES. CONTRACTOR SHALL INCLUDE IN HIS BID THE PRICE TO BREAKDOWN ITEMS FOR REMOVAL TO SATISFY BUILDING RESTRICTIONS AND SITE CONDITIONS.
13	THE CONTRACTOR SHALL NOT MIX RUBBISH OR DEBRIS WITH THAT OF THE BUILDING OCCUPANTS', AND SHALL HAVE REMOVALS AND DEBRIS CARTED FROM THE BUILDING PREMISES AND LEGALLY DISPOSED OF.
14	THE CONTRACTOR SHALL REMOVE FROM SITE CONTAMINATED, VERMIN-INFESTED OR DANGEROUS MATERIALS ENCOUNTERED AND LEGALLY DISPOSE OF BY SAFE MEANS.
15	THE CONTRACTOR SHALL KEEP PREMISES CLEAN AND SHALL NOT LET DEBRIS, RUBBISH, EXCESS CONSTRUCTION MATERIAL ACCUMULATE NOR OBSTRUCT EXITS AND EXIT PASSAGEWAYS.
18	REPAIR AND RESTORE DESIGNATED REUSED EXISTING PRODUCTS AS REQUIRED TO MEET IN FINISHED FORM THE TYPE AND QUALITY OF WORK IN SCOPE OF CONTRACT.
19	REPAIR FLOOR SLAB WHERE ALL FLOOR CORES ARE EXISTING TO MEET ALL LOCAL AND NATIONAL CODES AND BUILDING STANDARDS.
21	NOTIFY THE ARCHITECT IMMEDIATELY IF THE REMOVAL OF MECHANICAL, ELECTRICAL, PLUMBING SYSTEMS OR COMPONENTS WILL ADVERSELY AFFECT THE OPERATION OF MEP SYSTEMS OUTSIDE THE LIMIT OF DEMOLITION.
22	THE EXISTING BUILDING ENVELOPE SHALL BE MAINTAINED IN A WATER TIGHT CONDITION AT ALL TIMES.
23	EXISTING EXTERIOR BUILDING LIGHTING AND EQUIPMENT IS TO REMAIN FULLY OPERATIONAL DURING CONSTRUCTION.
29	BRACE ALL EXISTING STRUCTURES OR STRUCTURAL ELEMENTS AS NECESSARY DURING DEMOLITION.
30	EXISTING STRUCTURAL ELEMENTS SHOULD NOT BE REMOVED WITHOUT PRIOR APPROVAL FROM A STRUCTURAL ENGINEER.
34	DEMOLITION OF EXISTING CEILINGS IS TO INCLUDE ALL EQUIPMENT AND DEVICES.
35	EXISTING FIRE SPRINKLER LINES TO REMAIN. COORDINATE WITH PLUMBING AND/OR FIRE PROTECTION ENGINEER.
36	REMOVE EXISTING BASE FINISH THROUGHOUT TENANT SPACE. PREPARE EXISTING WALLS TO REMAIN FOR PROPOSED FINISH.
37	EXISTING MILLWORK TO BE REMOVED AS NOTED, ANY ASSOCIATED PLUMBING TO BE CAPPED. RE: PLUMBING.

04 - HAZARDOUS MATERIALS

47	REFER TO THE LATEST ENVIRONMENTAL TESTING REPORT FOR FURTHER INFORMATION.
48	NOTIFY OWNER AND ARCHITECT IF ANY HAZARDOUS MATERIALS, PREVIOUSLY UNSEEN, ARE MADE PRESENT DURING DEMOLITION.

05 - TEMPORARY CONSTRUCTION

49	INSTALL TEMPORARY CONSTRUCTION / DUST PROTECTION WALL AND CONSTRUCTION ACCESS DOOR PER DETAILS.
50	PROVIDE NECESSARY POWER AND LIFE SAFETY DEVICES DURING DEMO PHASE.

06 - STORAGE & SITE ACCESS

51	CONTRACTOR TO PROVIDE PLAN FOR ONSITE STORAGE, STAGING AREAS, AND HAUL ROUTES FOR DEN APPROVAL.
52	CONTRACTOR TO PROVIDE AQA GATE INGRESS AND EGRESS POINTS FOR DEN APPROVAL.

LEGEND- DEMO

- EXISTING DOOR, FRAMES AND HARDWARE TO REMAIN
- EXISTING DOOR, FRAMES AND HARDWARE TO BE REMOVED
- EXISTING PARTITIONS TO BE REMOVED
- PARTITIONS/ WALLS TO REMAIN - REMOVE ALL EXISTING INTERIOR FINISHES

KEYED NOTES

1. REMOVE GYPSUM WALL BOARD, BASEBOARD, AND WALL FINISH FROM ALL INTERIOR WALLS ON BOTH SIDES. STUD FRAMING TO REMAIN
2. DEMO FINISH FLOORING, SUBFLOOR TO REMAIN
3. REMOVE AND DISPOSE DEBRIS, TYP. U.N.O.
4. REMOVE STOREFRONT
5. REMOVE COLUMN FINISH, COLUMN TO REMAIN
6. RETURN FURNITURE TO OWNER
7. VAULT DOOR AND FRAMING TO REMAIN
8. DOOR, FRAMING AND ASSOCIATED SIDELITE TO REMAIN
9. REMOVE ALL RESTROOM FIXTURES, CAP ALL PLUMBING
10. ALL ELECTRICAL FIXTURES, CONDUIT, PANELS TO REMAIN. CAP ANY EXPOSED WIRES
11. REMOVE GYPSUM WALL BOARD, BASEBOARD, AND WALL FINISH FROM ALL EXTERIOR/ PARTY WALLS ON THE INTERIOR SIDE ONLY, MASONRY WALLS TO REMAIN
12. WALL SUBSTRATE TO REMAIN TO PREVENT FURTHER EXPOSURE TO THE EXTERIOR
13. WINDOWS TO REMAIN, PROTECT DURING DEMOLITION
14. REMOVE FINISH FLOOR, STAIR AND RAILINGS TO REMAIN
15. MECHANICAL EQUIPMENT TO REMAIN

CLIENT

City of Schulenburg

Client Address

T Client Phone

ARCHITECT

PGAL

PGAL, Inc.
3131 Briarpark Dr.
Suite 200
Houston, TX 77042
T 713 622 1444

www.pgal.com

REGISTRATION

Copyright © 20XX

DRAWING HISTORY

№	DATE	DESCRIPTION

PROJECT NAME

City Hall Partial Selective Interior Demolition

PROJECT LOCATION

Schulenburg, TX 78956

PROJECT NUMBER

1008586

SHEET TITLE

DEMOLITION FLOOR PLAN - LEVEL 2

SHEET NUMBER

AD.22

FILE NAME: Autodesk Docs://1008586.00 - City of Schulenburg- City Hall PD Assessment/SCHUL_CITY HALL_ARCH.rvt
DATE STAMP: 10/16/2025 1:31:54 PM

LEVEL 1 DEMO CEILING PLAN - SCAN | SCALE : 3/16" = 1'-0" (2)

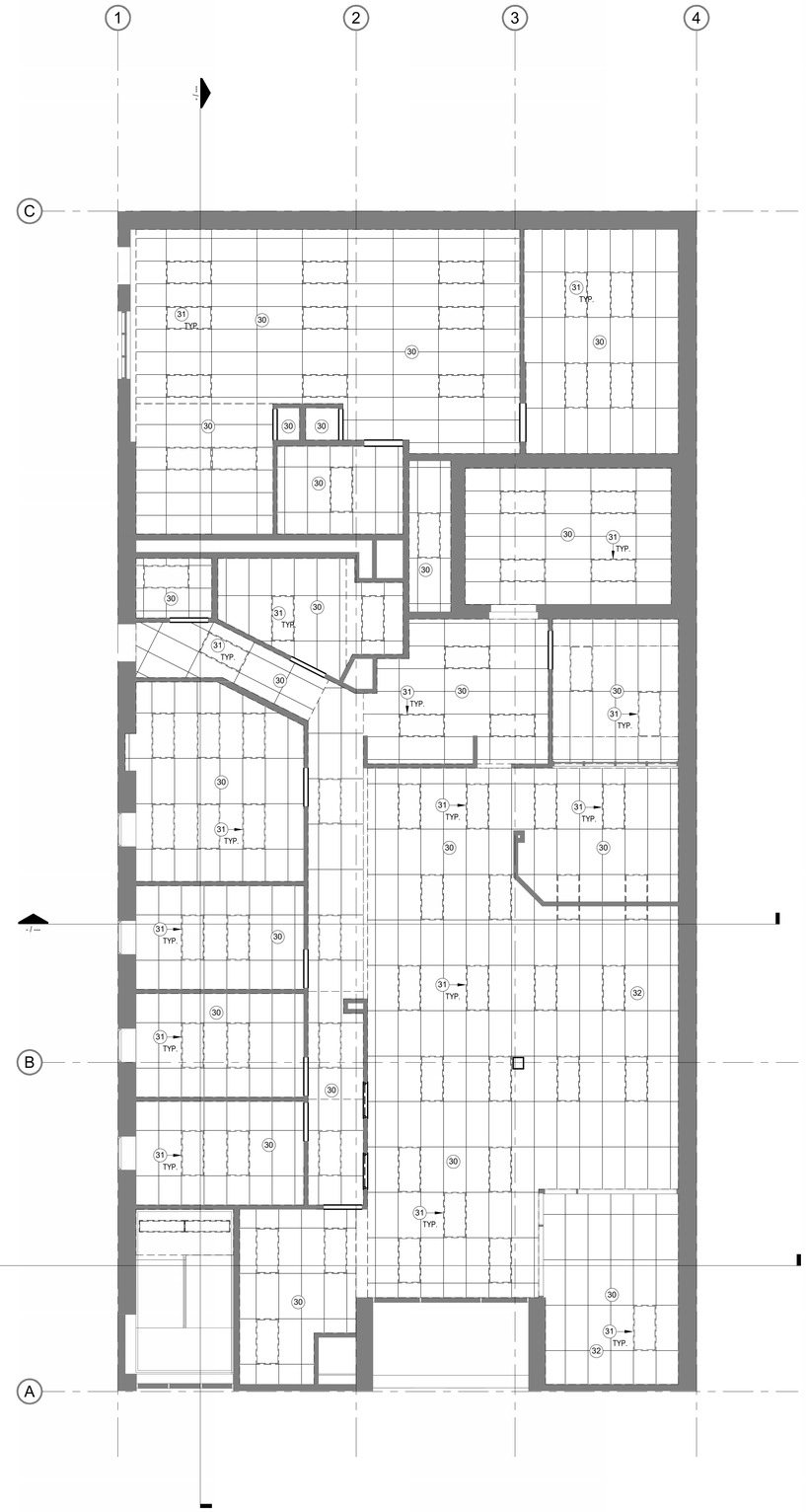

LEVEL 1 DEMO CEILING PLAN | SCALE : 3/16" = 1'-0" (1)

GENERAL NOTES

01 - GENERAL DEMOLITION NOTES

1 THESE DRAWINGS HAVE BEEN DEVELOPED FROM EXISTING DRAWINGS WHICH MAY NOT REFLECT ACTUAL FIELD CONDITIONS. VERIFY THESE DRAWINGS WITH EXISTING FIELD CONDITIONS AND NOTIFY THE ARCHITECT IMMEDIATELY OF INCONSISTENCIES BETWEEN THEM AND ACTUAL CONDITIONS BEFORE PROCEEDING WITH CONSTRUCTION.

2 VERIFY THAT EXIT EGRESS IS MAINTAINED FOR ALL OCCUPIED AREAS OF THE BUILDING THROUGHOUT CONSTRUCTION.

3 LIFE SAFETY DEVICES SHALL BE MAINTAINED AT ALL TIMES DURING DEMOLITION WORK, AND TIME OF OCCUPANCY, PER IFC AND NFPA.

4 DEMOLITION WORK SHALL BE EXECUTED IN CONFORMANCE WITH ALL CODES AND AS SET FORTH BY ALL GOVERNING AUTHORITIES.

5 CONTRACTOR SHALL COORDINATE WITH AND OBTAIN APPROVAL FROM THE AUTHORITY PRIOR TO PERFORMING WORK IN AND AROUND EXISTING CONCESSION TENANT SPACES.

7 SCHEDULE AND COORDINATE WITH BUILDING OWNER AND COORDINATE ANY BASE BUILDING ITEMS NEEDING TO BE STORED AND/OR RELOCATED.

8 THE CONTRACTOR SHALL REPAIR DEMOLITION PERFORMED IN EXCESS OF THAT REQUIRED, AT NO COST.

9 THE CONTRACTOR SHALL PROVIDE AND MAINTAIN PROTECTION FOR BEAMED CONSTRUCTION AND FOR TENANT CONSTRUCTION TO REMAIN.

10 THE CONTRACTOR SHALL PROVIDE AND MAINTAIN PROTECTIONS FOR PERSONS, ADJACENT AREAS, FINISHES, FIXTURES, FURNITURE, AND EQUIPMENT DURING DEMOLITION/CONSTRUCTION.

11 THE CONTRACTOR SHALL CAREFULLY REMOVE AND INVENTORY ITEMS NOTED TO BE SAVED FOR RELOCATION OR REUSE; PROVIDE FOR SAFE LOCKED STORAGE AND PROTECTION OF ITEMS AT SITE. CONTRACTOR SHALL TAKE PRECAUTIONS TO PRESERVE AND MAINTAIN EXISTING FINISH, OPERATIONAL CHARACTERISTICS, AND APPEARANCE OF ITEMS.

12 THE GENERAL CONTRACTOR SHALL VERIFY WEIGHT AND STRUCTURAL LIMITATIONS, CLEARANCES, AND MANEUVERING ACCESS SPACE AS REQUIRED FOR REMOVAL OF LARGE EQUIPMENT FROM BUILDING PREMISES. CONTRACTOR SHALL INCLUDE IN HIS BID THE PRICE TO BREAKDOWN ITEMS FOR REMOVAL TO SATISFY BUILDING RESTRICTIONS AND SITE CONDITIONS.

13 THE CONTRACTOR SHALL NOT MIX RUBBISH OR DEBRIS WITH THAT OF THE BUILDING OCCUPANTS', AND SHALL HAVE REMOVALS AND DEBRIS CARTED FROM THE BUILDING PREMISES AND LEGALLY DISPOSED OF.

14 THE CONTRACTOR SHALL REMOVE FROM SITE CONTAMINATED, VERMIN-INFESTED OR DANGEROUS MATERIALS ENCOUNTERED AND LEGALLY DISPOSE OF BY SAFE MEANS.

15 THE CONTRACTOR SHALL KEEP PREMISES CLEAN AND SHALL NOT LET DEBRIS, RUBBISH, EXCESS CONSTRUCTION MATERIAL ACCUMULATE NOR OBSTRUCT EXITS AND EXIT PASSAGEWAYS.

18 REPAIR AND RESTORE DESIGNATED REUSED EXISTING PRODUCTS AS REQUIRED TO MEET IN FINISHED FORM THE TYPE AND QUALITY OF WORK IN SCOPE OF CONTRACT.

19 REPAIR FLOOR SLAB WHERE ALL FLOOR CORES ARE EXISTING TO MEET ALL LOCAL AND NATIONAL CODES AND BUILDING STANDARDS.

21 NOTIFY THE ARCHITECT IMMEDIATELY IF THE REMOVAL OF MECHANICAL, ELECTRICAL, PLUMBING SYSTEMS OR COMPONENTS WILL ADVERSELY AFFECT THE OPERATION OF MEP SYSTEMS OUTSIDE THE LIMIT OF DEMOLITION.

22 THE EXISTING BUILDING ENVELOPE SHALL BE MAINTAINED IN A WATER TIGHT CONDITION AT ALL TIMES.

23 EXISTING EXTERIOR BUILDING LIGHTING AND EQUIPMENT IS TO REMAIN FULLY OPERATIONAL DURING CONSTRUCTION.

29 BRACE ALL EXISTING STRUCTURES OR STRUCTURAL ELEMENTS AS NECESSARY DURING DEMOLITION.

30 EXISTING STRUCTURAL ELEMENTS SHOULD NOT BE REMOVED WITHOUT PRIOR APPROVAL FROM A STRUCTURAL ENGINEER.

34 DEMOLITION OF EXISTING CEILINGS IS TO INCLUDE ALL EQUIPMENT AND DEVICES.

35 EXISTING FIRE SPRINKLER LINES TO REMAIN. COORDINATE WITH PLUMBING AND/OR FIRE PROTECTION ENGINEER.

36 REMOVE EXISTING BASE FINISH THROUGHOUT TENANT SPACE. PREPARE EXISTING WALLS TO REMAIN FOR PROPOSED FINISH.

37 EXISTING MILLWORK TO BE REMOVED AS NOTED, ANY ASSOCIATED PLUMBING TO BE CAPPED. RE: PLUMBING.

04 - HAZARDOUS MATERIALS

47 REFER TO THE LATEST ENVIRONMENTAL TESTING REPORT FOR FURTHER INFORMATION.

48 NOTIFY OWNER AND ARCHITECT IF ANY HAZARDOUS MATERIALS, PREVIOUSLY UNSEEN, ARE MADE PRESENT DURING DEMOLITION.

05 - TEMPORARY CONSTRUCTION

49 INSTALL TEMPORARY CONSTRUCTION / DUST PROTECTION WALL AND CONSTRUCTION ACCESS DOOR PER DETAILS.

50 PROVIDE NECESSARY POWER AND LIFE SAFETY DEVICES DURING DEMO PHASE.

06 - STORAGE & SITE ACCESS

51 CONTRACTOR TO PROVIDE PLAN FOR ONSITE STORAGE, STAGING AREAS, AND HAUL ROUTES FOR DEN APPROVAL.

52 CONTRACTOR TO PROVIDE AOA GATE INGRESS AND EGRESS POINTS FOR DEN APPROVAL.

LEGEND- DEMO

EXISTING DOOR, FRAMES AND HARDWARE TO REMAIN

EXISTING DOOR, FRAMES AND HARDWARE TO BE REMOVED

EXISTING PARTITIONS TO BE REMOVED

PARTITIONS/ WALLS TO REMAIN - REMOVE ALL EXISTING INTERIOR FINISHES

KEYED NOTES

(30) DEMO ALL CEILING LAYERS AND ASSOCIATED COMPONENTS UP TO THE SECOND FLOOR FRAMING. DO NOT DEMO STRUCTURAL MEMBERS.

(31) DEMO EXISTING LIGHT FIXTURE

(32) CAREFULLY REMOVE DECORATIVE TIN CEILING AND CEILING TRIM ALONG SEAM, RETURN TO OWNER AFTER LEAD PAINT ABATEMENT PER TEXAS STATE REQUIREMENTS

CLIENT

City of Schulenburg

Client Address

T Client Phone

ARCHITECT

PGAL, Inc.
3131 Briarpark Dr.
Suite 200
Houston, TX 77042
T 713 622 1444

www.pgal.com

REGISTRATION

Copyright © 20XX

DRAWING HISTORY

No.	DATE	DESCRIPTION

PROJECT NAME

City Hall Partial Selective Interior Demolition

PROJECT LOCATION

Schulenburg, TX 78956

PROJECT NUMBER

1008586

SHEET TITLE

DEMOLITION REFLECTED CEILING PLAN - LEVEL 1

SHEET NUMBER

AD.31

FILE NAME: Autodesk Docs://1008586.00 - City of Schulenburg- City Hall PD Assessment/SCHUL_CITY HALL_ARCH.rvt
DATE STAMP: 10/16/2025 1:31:59 PM

LEVEL 2 DEMO CEILING PLAN - SCAN | SCALE : 3/16" = 1'-0" (2)

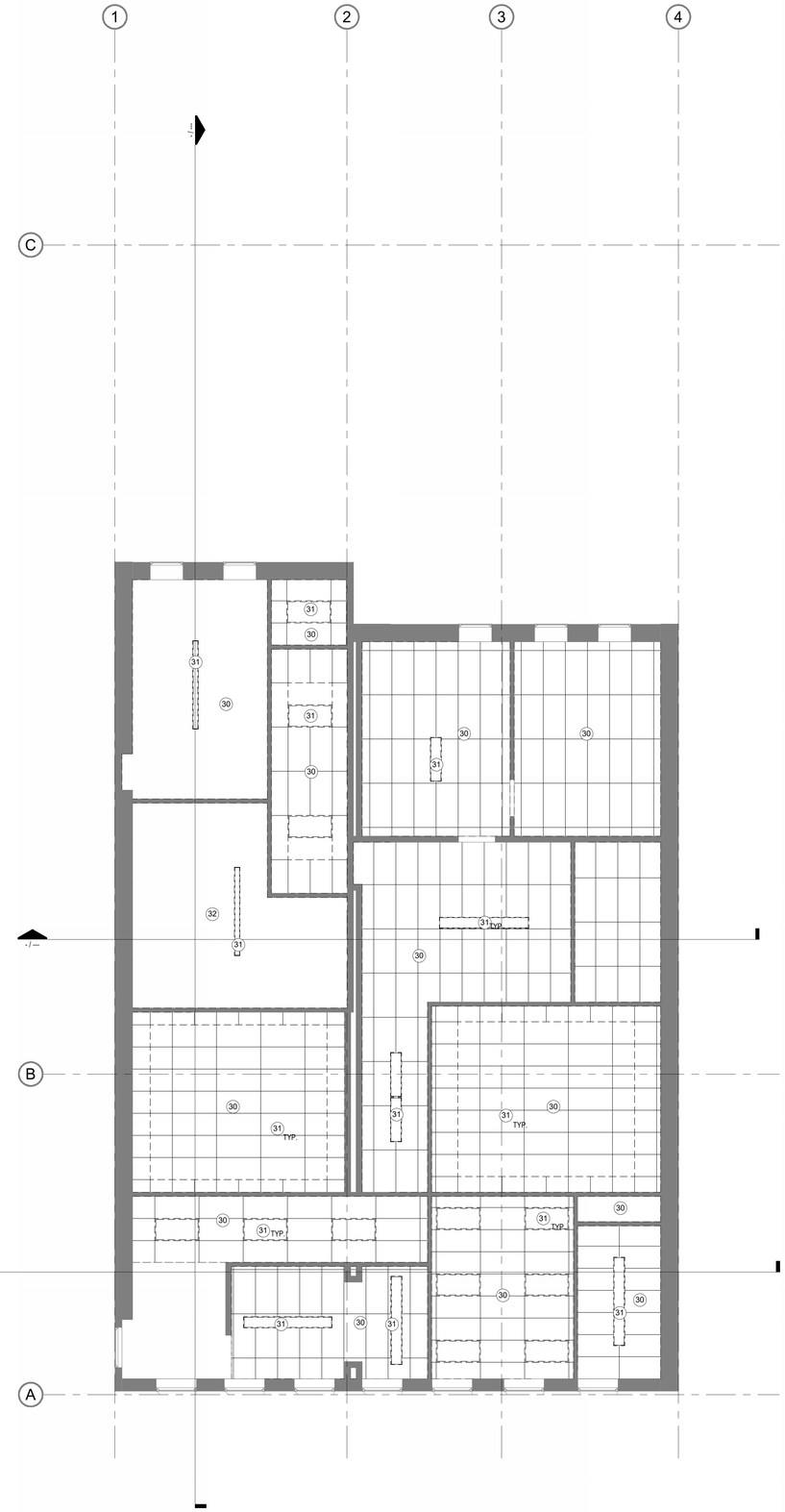

LEVEL 2 DEMO CEILING PLAN | SCALE : 3/16" = 1'-0" (1)

GENERAL NOTES

01 - GENERAL DEMOLITION NOTES

1 THESE DRAWINGS HAVE BEEN DEVELOPED FROM EXISTING DRAWINGS WHICH MAY NOT REFLECT ACTUAL FIELD CONDITIONS. VERIFY THESE DRAWINGS WITH EXISTING FIELD CONDITIONS AND NOTIFY THE ARCHITECT IMMEDIATELY OF INCONSISTENCIES BETWEEN THEM AND ACTUAL CONDITIONS BEFORE PROCEEDING WITH CONSTRUCTION.

2 VERIFY THAT EXIT EGRESS IS MAINTAINED FOR ALL OCCUPIED AREAS OF THE BUILDING THROUGHOUT CONSTRUCTION.

3 LIFE SAFETY DEVICES SHALL BE MAINTAINED AT ALL TIMES DURING DEMOLITION WORK, AND TIME OF OCCUPANCY, PER IFC AND NFPA.

4 DEMOLITION WORK SHALL BE EXECUTED IN CONFORMANCE WITH ALL CODES AND AS SET FORTH BY ALL GOVERNING AUTHORITIES.

5 CONTRACTOR SHALL COORDINATE WITH AND OBTAIN APPROVAL FROM THE AUTHORITY PRIOR TO PERFORMING WORK IN AND AROUND EXISTING CONCESSION TENANT SPACES.

7 SCHEDULE AND COORDINATE WITH BUILDING OWNER AND COORDINATE ANY BASE BUILDING ITEMS NEEDING TO BE STORED AND/OR RELOCATED.

8 THE CONTRACTOR SHALL REPAIR DEMOLITION PERFORMED IN EXCESS OF THAT REQUIRED, AT NO COST.

9 THE CONTRACTOR SHALL PROVIDE AND MAINTAIN PROTECTION FOR BEAMED CONSTRUCTION AND FOR TENANT CONSTRUCTION TO REMAIN.

10 THE CONTRACTOR SHALL PROVIDE AND MAINTAIN PROTECTIONS FOR PERSONS, ADJACENT AREAS, FINISHES, FIXTURES, FURNITURE, AND EQUIPMENT DURING DEMOLITION/CONSTRUCTION.

11 THE CONTRACTOR SHALL CAREFULLY REMOVE AND INVENTORY ITEMS NOTED TO BE SAVED FOR RELOCATION OR REUSE; PROVIDE FOR SAFE LOCKED STORAGE AND PROTECTION OF ITEMS AT SITE. CONTRACTOR SHALL TAKE PRECAUTIONS TO PRESERVE AND MAINTAIN EXISTING FINISH, OPERATIONAL CHARACTERISTICS, AND APPEARANCE OF ITEMS.

12 THE GENERAL CONTRACTOR SHALL VERIFY WEIGHT AND STRUCTURAL LIMITATIONS, CLEARANCES, AND MANEUVERING ACCESS SPACE AS REQUIRED FOR REMOVAL OF LARGE EQUIPMENT FROM BUILDING PREMISES. CONTRACTOR SHALL INCLUDE IN HIS BID THE PRICE TO BREAKDOWN ITEMS FOR REMOVAL TO SATISFY BUILDING RESTRICTIONS AND SITE CONDITIONS.

13 THE CONTRACTOR SHALL NOT MIX RUBBISH OR DEBRIS WITH THAT OF THE BUILDING OCCUPANTS', AND SHALL HAVE REMOVALS AND DEBRIS CARTED FROM THE BUILDING PREMISES AND LEGALLY DISPOSED OF.

14 THE CONTRACTOR SHALL REMOVE FROM SITE CONTAMINATED, VERMIN-INFESTED OR DANGEROUS MATERIALS ENCOUNTERED AND LEGALLY DISPOSE OF BY SAFE MEANS.

15 THE CONTRACTOR SHALL KEEP PREMISES CLEAN AND SHALL NOT LET DEBRIS, RUBBISH, EXCESS CONSTRUCTION MATERIAL ACCUMULATE NOR OBSTRUCT EXITS AND EXIT PASSAGEWAYS.

18 REPAIR AND RESTORE DESIGNATED REUSED EXISTING PRODUCTS AS REQUIRED TO MEET IN FINISHED FORM THE TYPE AND QUALITY OF WORK IN SCOPE OF CONTRACT.

19 REPAIR FLOOR SLAB WHERE ALL FLOOR CORES ARE EXISTING TO MEET ALL LOCAL AND NATIONAL CODES AND BUILDING STANDARDS.

21 NOTIFY THE ARCHITECT IMMEDIATELY IF THE REMOVAL OF MECHANICAL, ELECTRICAL, PLUMBING SYSTEMS OR COMPONENTS WILL ADVERSELY AFFECT THE OPERATION OF MEP SYSTEMS OUTSIDE THE LIMIT OF DEMOLITION.

22 THE EXISTING BUILDING ENVELOPE SHALL BE MAINTAINED IN A WATER TIGHT CONDITION AT ALL TIMES.

23 EXISTING EXTERIOR BUILDING LIGHTING AND EQUIPMENT IS TO REMAIN FULLY OPERATIONAL DURING CONSTRUCTION.

29 BRACE ALL EXISTING STRUCTURES OR STRUCTURAL ELEMENTS AS NECESSARY DURING DEMOLITION.

30 EXISTING STRUCTURAL ELEMENTS SHOULD NOT BE REMOVED WITHOUT PRIOR APPROVAL FROM A STRUCTURAL ENGINEER.

34 DEMOLITION OF EXISTING CEILINGS IS TO INCLUDE ALL EQUIPMENT AND DEVICES.

35 EXISTING FIRE SPRINKLER LINES TO REMAIN. COORDINATE WITH PLUMBING AND/OR FIRE PROTECTION ENGINEER.

36 REMOVE EXISTING BASE FINISH THROUGHOUT TENANT SPACE. PREPARE EXISTING WALLS TO REMAIN FOR PROPOSED FINISH.

37 EXISTING MILLWORK TO BE REMOVED AS NOTED, ANY ASSOCIATED PLUMBING TO BE CAPPED. RE: PLUMBING.

04 - HAZARDOUS MATERIALS

47 REFER TO THE LATEST ENVIRONMENTAL TESTING REPORT FOR FURTHER INFORMATION.

48 NOTIFY OWNER AND ARCHITECT IF ANY HAZARDOUS MATERIALS, PREVIOUSLY UNSEEN, ARE MADE PRESENT DURING DEMOLITION.

05 - TEMPORARY CONSTRUCTION

49 INSTALL TEMPORARY CONSTRUCTION / DUST PROTECTION WALL AND CONSTRUCTION ACCESS DOOR PER DETAILS.

50 PROVIDE NECESSARY POWER AND LIFE SAFETY DEVICES DURING DEMO PHASE.

06 - STORAGE & SITE ACCESS

51 CONTRACTOR TO PROVIDE PLAN FOR ONSITE STORAGE, STAGING AREAS, AND HAUL ROUTES FOR DEN APPROVAL.

52 CONTRACTOR TO PROVIDE AQA GATE INGRESS AND EGRESS POINTS FOR DEN APPROVAL.

LEGEND- DEMO

EXISTING DOOR, FRAMES AND HARDWARE TO REMAIN

EXISTING DOOR, FRAMES AND HARDWARE TO BE REMOVED

EXISTING PARTITIONS TO BE REMOVED

PARTITIONS/ WALLS TO REMAIN - REMOVE ALL EXISTING INTERIOR FINISHES

KEYED NOTES

30 DEMO ALL CEILING LAYERS AND ASSOCIATED COMPONENTS UP TO THE SECOND FLOOR FRAMING. DO NOT DEMO STRUCTURAL MEMBERS.

31 DEMO EXISTING LIGHT FIXTURE

32 CAREFULLY REMOVE DECORATIVE TIN CEILING AND CEILING TRIM ALONG SEAM, RETURN TO OWNER AFTER LEAD PAINT ABATEMENT PER TEXAS STATE REQUIREMENTS

CLIENT

City of Schulenburg

Client Address

T Client Phone

ARCHITECT

PGAL, Inc.
3131 Briarpark Dr.
Suite 200
Houston, TX 77042
T 713 622 1444

www.pgal.com

REGISTRATION

Copyright © 20XX

DRAWING HISTORY

No.	DATE	DESCRIPTION

PROJECT NAME

City Hall Partial Selective Interior Demolition

PROJECT LOCATION

Schulenburg, TX 78956

PROJECT NUMBER

1008586

SHEET TITLE

DEMOLITION REFLECTED CEILING PLAN - LEVEL 2

SHEET NUMBER

AD.32

FILE NAME: Autodesk Docs://1008586.00 - City of Schulenburg- City Hall PD Assessment/SCHUL_CITY HALL_ARCH.rvt
DATE STAMP: 10/16/2025 1:32:05 PM

GENERAL NOTES

01 - GENERAL DEMOLITION NOTES

1 THESE DRAWINGS HAVE BEEN DEVELOPED FROM EXISTING DRAWINGS WHICH MAY NOT REFLECT ACTUAL FIELD CONDITIONS. VERIFY THESE DRAWINGS WITH EXISTING FIELD CONDITIONS AND NOTIFY THE ARCHITECT IMMEDIATELY OF INCONSISTENCIES BETWEEN THEM AND ACTUAL CONDITIONS BEFORE PROCEEDING WITH CONSTRUCTION.

2 VERIFY THAT EXIT EGRESS IS MAINTAINED FOR ALL OCCUPIED AREAS OF THE BUILDING THROUGHOUT CONSTRUCTION.

3 LIFE SAFETY DEVICES SHALL BE MAINTAINED AT ALL TIMES DURING DEMOLITION WORK, AND TIME OF OCCUPANCY, PER IFC AND NFPA.

4 DEMOLITION WORK SHALL BE EXECUTED IN CONFORMANCE WITH ALL CODES AND AS SET FORTH BY ALL GOVERNING AUTHORITIES.

5 CONTRACTOR SHALL COORDINATE WITH AND OBTAIN APPROVAL FROM THE AUTHORITY PRIOR TO PERFORMING WORK IN AND AROUND EXISTING CONCESSION TENANT SPACES.

7 SCHEDULE AND COORDINATE WITH BUILDING OWNER AND COORDINATE ANY BASE BUILDING ITEMS NEEDING TO BE STORED AND/OR RELOCATED.

8 THE CONTRACTOR SHALL REPAIR DEMOLITION PERFORMED IN EXCESS OF THAT REQUIRED, AT NO COST.

9 THE CONTRACTOR SHALL PROVIDE AND MAINTAIN PROTECTION FOR BEAMED CONSTRUCTION AND FOR TENANT CONSTRUCTION TO REMAIN.

10 THE CONTRACTOR SHALL PROVIDE AND MAINTAIN PROTECTIONS FOR PERSONS, ADJACENT AREAS, FINISHES, FIXTURES, FURNITURE, AND EQUIPMENT DURING DEMOLITION/CONSTRUCTION.

11 THE CONTRACTOR SHALL CAREFULLY REMOVE AND INVENTORY ITEMS NOTED TO BE SAVED FOR RELOCATION OR REUSE; PROVIDE FOR SAFE LOCKED STORAGE AND PROTECTION OF ITEMS AT SITE. CONTRACTOR SHALL TAKE PRECAUTIONS TO PRESERVE AND MAINTAIN EXISTING FINISH, OPERATIONAL CHARACTERISTICS, AND APPEARANCE OF ITEMS.

12 THE GENERAL CONTRACTOR SHALL VERIFY WEIGHT AND STRUCTURAL LIMITATIONS, CLEARANCES, AND MANEUVERING ACCESS SPACE AS REQUIRED FOR REMOVAL OF LARGE EQUIPMENT FROM BUILDING PREMISES. CONTRACTOR SHALL INCLUDE IN HIS BID THE PRICE TO BREAKDOWN ITEMS FOR REMOVAL TO SATISFY BUILDING RESTRICTIONS AND SITE CONDITIONS.

13 THE CONTRACTOR SHALL NOT MIX RUBBISH OR DEBRIS WITH THAT OF THE BUILDING OCCUPANTS', AND SHALL HAVE REMOVALS AND DEBRIS CARTED FROM THE BUILDING PREMISES AND LEGALLY DISPOSED OF.

14 THE CONTRACTOR SHALL REMOVE FROM SITE CONTAMINATED, VERMIN-INFESTED OR DANGEROUS MATERIALS ENCOUNTERED AND LEGALLY DISPOSE OF BY SAFE MEANS.

15 THE CONTRACTOR SHALL KEEP PREMISES CLEAN AND SHALL NOT LET DEBRIS, RUBBISH, EXCESS CONSTRUCTION MATERIAL ACCUMULATE NOR OBSTRUCT EXITS AND EXIT PASSAGEWAYS.

18 REPAIR AND RESTORE DESIGNATED REUSED EXISTING PRODUCTS AS REQUIRED TO MEET IN FINISHED FORM THE TYPE AND QUALITY OF WORK IN SCOPE OF CONTRACT.

19 REPAIR FLOOR SLAB WHERE ALL FLOOR CORES ARE EXISTING TO MEET ALL LOCAL AND NATIONAL CODES AND BUILDING STANDARDS.

21 NOTIFY THE ARCHITECT IMMEDIATELY IF THE REMOVAL OF MECHANICAL, ELECTRICAL, PLUMBING SYSTEMS OR COMPONENTS WILL ADVERSELY AFFECT THE OPERATION OF MEP SYSTEMS OUTSIDE THE LIMIT OF DEMOLITION.

22 THE EXISTING BUILDING ENVELOPE SHALL BE MAINTAINED IN A WATER TIGHT CONDITION AT ALL TIMES.

23 EXISTING EXTERIOR BUILDING LIGHTING AND EQUIPMENT IS TO REMAIN FULLY OPERATIONAL DURING CONSTRUCTION.

29 BRACE ALL EXISTING STRUCTURES OR STRUCTURAL ELEMENTS AS NECESSARY DURING DEMOLITION.

30 EXISTING STRUCTURAL ELEMENTS SHOULD NOT BE REMOVED WITHOUT PRIOR APPROVAL FROM A STRUCTURAL ENGINEER.

34 DEMOLITION OF EXISTING CEILINGS IS TO INCLUDE ALL EQUIPMENT AND DEVICES.

35 EXISTING FIRE SPRINKLER LINES TO REMAIN. COORDINATE WITH PLUMBING AND/OR FIRE PROTECTION ENGINEER.

36 REMOVE EXISTING BASE FINISH THROUGHOUT TENANT SPACE. PREPARE EXISTING WALLS TO REMAIN FOR PROPOSED FINISH.

37 EXISTING MILLWORK TO BE REMOVED AS NOTED, ANY ASSOCIATED PLUMBING TO BE CAPPED. RE: PLUMBING.

04 - HAZARDOUS MATERIALS

47 REFER TO THE LATEST ENVIRONMENTAL TESTING REPORT FOR FURTHER INFORMATION.

48 NOTIFY OWNER AND ARCHITECT IF ANY HAZARDOUS MATERIALS, PREVIOUSLY UNSEEN, ARE MADE PRESENT DURING DEMOLITION.

05 - TEMPORARY CONSTRUCTION

49 INSTALL TEMPORARY CONSTRUCTION / DUST PROTECTION WALL AND CONSTRUCTION ACCESS DOOR PER DETAILS.

50 PROVIDE NECESSARY POWER AND LIFE SAFETY DEVICES DURING DEMO PHASE.

06 - STORAGE & SITE ACCESS

51 CONTRACTOR TO PROVIDE PLAN FOR ONSITE STORAGE, STAGING AREAS, AND HAUL ROUTES FOR DEN APPROVAL.

52 CONTRACTOR TO PROVIDE AOA GATE INGRESS AND EGRESS POINTS FOR DEN APPROVAL.

KEYED NOTES

1. REMOVE GYPSUM WALL BOARD, BASEBOARD, AND WALL FINISH FROM ALL INTERIOR WALLS ON BOTH SIDES. STUD FRAMING TO REMAIN
2. DEMO FINISH FLOORING, SUBFLOOR TO REMAIN
3. REMOVE AND DISPOSE DEBRIS, TYP. U.N.O.
4. REMOVE STOREFRONT
5. REMOVE COLUMN FINISH, COLUMN TO REMAIN
6. RETURN FURNITURE TO OWNER
7. VAULT DOOR AND FRAMING TO REMAIN
8. DOOR, FRAMING AND ASSOCIATED SIDELITE TO REMAIN
9. REMOVE ALL RESTROOM FIXTURES, CAP ALL PLUMBING
10. ALL ELECTRICAL FIXTURES, CONDUIT, PANELS TO REMAIN. CAP ANY EXPOSED WIRES
11. REMOVE GYPSUM WALL BOARD, BASEBOARD, AND WALL FINISH FROM ALL EXTERIOR/ PARTY WALLS ON THE INTERIOR SIDE ONLY, MASONRY WALLS TO REMAIN
12. WALL SUBSTRATE TO REMAIN TO PREVENT FURTHER EXPOSURE TO THE EXTERIOR
13. WINDOWS TO REMAIN, PROTECT DURING DEMOLITION
14. REMOVE FINISH FLOOR, STAIR AND RAILINGS TO REMAIN
15. MECHANICAL EQUIPMENT TO REMAIN

30. DEMO ALL CEILING LAYERS AND ASSOCIATED COMPONENTS UP TO THE SECOND FLOOR FRAMING. DO NOT DEMO STRUCTURAL MEMBERS.
31. DEMO EXISTING LIGHT FIXTURE
32. CAREFULLY REMOVE DECORATIVE TIN CEILING AND CEILING TRIM ALONG SEAM, RETURN TO OWNER AFTER LEAD PAINT ABATEMENT PER TEXAS STATE REQUIREMENTS

CLIENT

CITY OF SCHULENBURG
EXTAS
FAYETTE COUNTY

City of Schulenburg

Client Address

T Client Phone

ARCHITECT

PGAL

PGAL, Inc.
3131 Briarpark Dr.
Suite 200
Houston, TX 77042
T 713 622 1444

www.pgal.com

REGISTRATION

Copyright © 20XX

REGISTERED ARCHITECT
CHRISTINE MARKOWICZ
31698
STATE OF TEXAS

DRAWING HISTORY

No.	DATE	DESCRIPTION

PROJECT NAME

City Hall Partial Selective Interior Demolition

PROJECT LOCATION

Schulenburg, TX 78956

PROJECT NUMBER

1008586

SHEET TITLE

DEMOLITION PHOTOS

SHEET NUMBER

AD.91

FILE NAME: Autodesk Docs://1008586.00 - City of Schulenburg- City Hall PD Assessment/SCHUL_CITY HALL_ARCH.rvt
DATE STAMP: 10/16/2025 1:32:06 PM

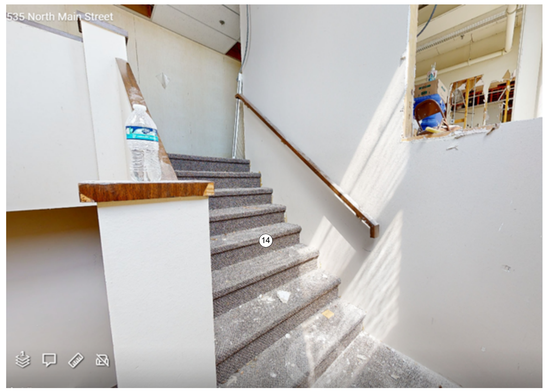

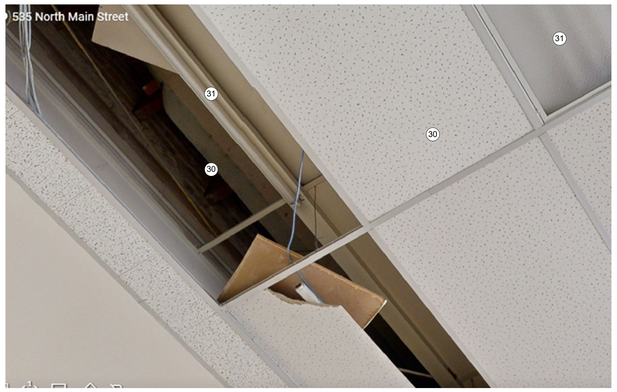

GENERAL NOTES

01 - GENERAL DEMOLITION NOTES

1 THESE DRAWINGS HAVE BEEN DEVELOPED FROM EXISTING DRAWINGS WHICH MAY NOT REFLECT ACTUAL FIELD CONDITIONS. VERIFY THESE DRAWINGS WITH EXISTING FIELD CONDITIONS AND NOTIFY THE ARCHITECT IMMEDIATELY OF INCONSISTENCIES BETWEEN THEM AND ACTUAL CONDITIONS BEFORE PROCEEDING WITH CONSTRUCTION.

2 VERIFY THAT EXIT EGRESS IS MAINTAINED FOR ALL OCCUPIED AREAS OF THE BUILDING THROUGHOUT CONSTRUCTION.

3 LIFE SAFETY DEVICES SHALL BE MAINTAINED AT ALL TIMES DURING DEMOLITION WORK, AND TIME OF OCCUPANCY, PER IFC AND NFPA.

4 DEMOLITION WORK SHALL BE EXECUTED IN CONFORMANCE WITH ALL CODES AND AS SET FORTH BY ALL GOVERNING AUTHORITIES.

5 CONTRACTOR SHALL COORDINATE WITH AND OBTAIN APPROVAL FROM THE AUTHORITY PRIOR TO PERFORMING WORK IN AND AROUND EXISTING CONCESSION TENANT SPACES.

7 SCHEDULE AND COORDINATE WITH BUILDING OWNER AND COORDINATE ANY BASE BUILDING ITEMS NEEDING TO BE STORED AND/OR RELOCATED.

8 THE CONTRACTOR SHALL REPAIR DEMOLITION PERFORMED IN EXCESS OF THAT REQUIRED, AT NO COST.

9 THE CONTRACTOR SHALL PROVIDE AND MAINTAIN PROTECTION FOR BEAMED CONSTRUCTION AND FOR TENANT CONSTRUCTION TO REMAIN.

10 THE CONTRACTOR SHALL PROVIDE AND MAINTAIN PROTECTIONS FOR PERSONS, ADJACENT AREAS, FINISHES, FIXTURES, FURNITURE, AND EQUIPMENT DURING DEMOLITION/CONSTRUCTION.

11 THE CONTRACTOR SHALL CAREFULLY REMOVE AND INVENTORY ITEMS NOTED TO BE SAVED FOR RELOCATION OR REUSE; PROVIDE FOR SAFE LOCKED STORAGE AND PROTECTION OF ITEMS AT SITE. CONTRACTOR SHALL TAKE PRECAUTIONS TO PRESERVE AND MAINTAIN EXISTING FINISH, OPERATIONAL CHARACTERISTICS, AND APPEARANCE OF ITEMS.

12 THE GENERAL CONTRACTOR SHALL VERIFY WEIGHT AND STRUCTURAL LIMITATIONS, CLEARANCES, AND MANEUVERING ACCESS SPACE AS REQUIRED FOR REMOVAL OF LARGE EQUIPMENT FROM BUILDING PREMISES. CONTRACTOR SHALL INCLUDE IN HIS BID THE PRICE TO BREAKDOWN ITEMS FOR REMOVAL TO SATISFY BUILDING RESTRICTIONS AND SITE CONDITIONS.

13 THE CONTRACTOR SHALL NOT MIX RUBBISH OR DEBRIS WITH THAT OF THE BUILDING OCCUPANTS', AND SHALL HAVE REMOVALS AND DEBRIS CARTED FROM THE BUILDING PREMISES AND LEGALLY DISPOSED OF.

14 THE CONTRACTOR SHALL REMOVE FROM SITE CONTAMINATED, VERMIN-INFESTED OR DANGEROUS MATERIALS ENCOUNTERED AND LEGALLY DISPOSE OF BY SAFE MEANS.

15 THE CONTRACTOR SHALL KEEP PREMISES CLEAN AND SHALL NOT LET DEBRIS, RUBBISH, EXCESS CONSTRUCTION MATERIAL ACCUMULATE NOR OBSTRUCT EXITS AND EXIT PASSAGEWAYS.

18 REPAIR AND RESTORE DESIGNATED REUSED EXISTING PRODUCTS AS REQUIRED TO MEET IN FINISHED FORM THE TYPE AND QUALITY OF WORK IN SCOPE OF CONTRACT.

19 REPAIR FLOOR SLAB WHERE ALL FLOOR CORES ARE EXISTING TO MEET ALL LOCAL AND NATIONAL CODES AND BUILDING STANDARDS.

21 NOTIFY THE ARCHITECT IMMEDIATELY IF THE REMOVAL OF MECHANICAL, ELECTRICAL, PLUMBING SYSTEMS OR COMPONENTS WILL ADVERSELY AFFECT THE OPERATION OF MEP SYSTEMS OUTSIDE THE LIMIT OF DEMOLITION.

22 THE EXISTING BUILDING ENVELOPE SHALL BE MAINTAINED IN A WATER TIGHT CONDITION AT ALL TIMES.

23 EXISTING EXTERIOR BUILDING LIGHTING AND EQUIPMENT IS TO REMAIN FULLY OPERATIONAL DURING CONSTRUCTION.

29 BRACE ALL EXISTING STRUCTURES OR STRUCTURAL ELEMENTS AS NECESSARY DURING DEMOLITION.

30 EXISTING STRUCTURAL ELEMENTS SHOULD NOT BE REMOVED WITHOUT PRIOR APPROVAL FROM A STRUCTURAL ENGINEER.

34 DEMOLITION OF EXISTING CEILINGS IS TO INCLUDE ALL EQUIPMENT AND DEVICES.

35 EXISTING FIRE SPRINKLER LINES TO REMAIN. COORDINATE WITH PLUMBING AND/OR FIRE PROTECTION ENGINEER.

36 REMOVE EXISTING BASE FINISH THROUGHOUT TENANT SPACE. PREPARE EXISTING WALLS TO REMAIN FOR PROPOSED FINISH.

37 EXISTING MILLWORK TO BE REMOVED AS NOTED, ANY ASSOCIATED PLUMBING TO BE CAPPED. RE: PLUMBING.

04 - HAZARDOUS MATERIALS

47 REFER TO THE LATEST ENVIRONMENTAL TESTING REPORT FOR FURTHER INFORMATION.

48 NOTIFY OWNER AND ARCHITECT IF ANY HAZARDOUS MATERIALS, PREVIOUSLY UNSEEN, ARE MADE PRESENT DURING DEMOLITION.

05 - TEMPORARY CONSTRUCTION

49 INSTALL TEMPORARY CONSTRUCTION / DUST PROTECTION WALL AND CONSTRUCTION ACCESS DOOR PER DETAILS.

50 PROVIDE NECESSARY POWER AND LIFE SAFETY DEVICES DURING DEMO PHASE.

06 - STORAGE & SITE ACCESS

51 CONTRACTOR TO PROVIDE PLAN FOR ONSITE STORAGE, STAGING AREAS, AND HAUL ROUTES FOR DEN APPROVAL.

52 CONTRACTOR TO PROVIDE AOA GATE INGRESS AND EGRESS POINTS FOR DEN APPROVAL.

KEYED NOTES

1. REMOVE GYPSUM WALL BOARD, BASEBOARD, AND WALL FINISH FROM ALL INTERIOR WALLS ON BOTH SIDES. STUD FRAMING TO REMAIN
2. DEMO FINISH FLOORING, SUBFLOOR TO REMAIN
3. REMOVE AND DISPOSE DEBRIS, TYP. U.N.O.
4. REMOVE STOREFRONT
5. REMOVE COLUMN FINISH, COLUMN TO REMAIN
6. RETURN FURNITURE TO OWNER
7. VAULT DOOR AND FRAMING TO REMAIN
8. DOOR, FRAMING AND ASSOCIATED SIDELITE TO REMAIN
9. REMOVE ALL RESTROOM FIXTURES, CAP ALL PLUMBING
10. ALL ELECTRICAL FIXTURES, CONDUIT, PANELS TO REMAIN. CAP ANY EXPOSED WIRES
11. REMOVE GYPSUM WALL BOARD, BASEBOARD, AND WALL FINISH FROM ALL EXTERIOR/ PARTY WALLS ON THE INTERIOR SIDE ONLY, MASONRY WALLS TO REMAIN
12. WALL SUBSTRATE TO REMAIN TO PREVENT FURTHER EXPOSURE TO THE EXTERIOR
13. WINDOWS TO REMAIN, PROTECT DURING DEMOLITION
14. REMOVE FINISH FLOOR, STAIR AND RAILINGS TO REMAIN
15. MECHANICAL EQUIPMENT TO REMAIN

30. DEMO ALL CEILING LAYERS AND ASSOCIATED COMPONENTS UP TO THE SECOND FLOOR FRAMING. DO NOT DEMO STRUCTURAL MEMBERS.
31. DEMO EXISTING LIGHT FIXTURE
32. CAREFULLY REMOVE DECORATIVE TIN CEILING AND CEILING TRIM ALONG SEAM, RETURN TO OWNER AFTER LEAD PAINT ABATEMENT PER TEXAS STATE REQUIREMENTS

CLIENT

City of Schulenburg

Client Address

T Client Phone

ARCHITECT

PGAL

PGAL, Inc.
3131 Briarpark Dr.
Suite 200
Houston, TX 77042
T 713 622 1444

www.pgal.com

REGISTRATION

Copyright © 20XX

DRAWING HISTORY

No.	DATE	DESCRIPTION

PROJECT NAME

City Hall Partial Selective Interior Demolition

PROJECT LOCATION

Schulenburg, TX 78956

PROJECT NUMBER

1008586

SHEET TITLE

DEMOLITION PHOTOS

SHEET NUMBER

AD.92

FILE NAME: Autodesk Docs://1008586.00 - City of Schulenburg- City Hall PD Assessment/SCHUL_CITY HALL_ARCH.rvt
DATE STAMP: 10/16/2025 1:32:07 PM